

Patient report

Bio-Rad DATE: 08/29/2019
D-10 TIME: 05:44 PM
S/N: #DJ4I016123 Software version: 4.30-2
Sample ID: 10586446
Injection date 08/29/2019 05:30 PM
Injection #: 25 Method: HbA1c
Rack #: --- Rack position: 5

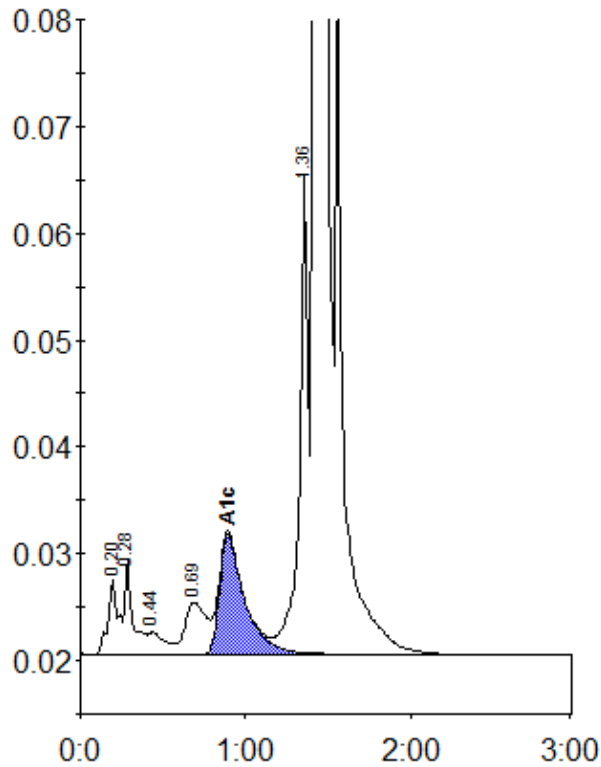

Peak table - ID: 10586446

Peak	R.time	Height	Area	Area %
A1a	0.20	7137	30295	1.0
A1b	0.28	8892	31134	1.0
F	0.44	2026	14058	0.5
LA1c/CHb-1	0.69	4822	42417	1.4
A1c	0.89	11218	118665	5.3
P3	1.36	45659	167301	5.4
A0	1.42	841194	2679865	86.9
Total Area:		3083735		

Concentration:	%
A1c	5.3